

WATSON FARLEY
&
WILLIAMS

SATELLITE & PROJECT FINANCING

LUCIEN RAPP

LAURENCE MARTINEZ-BELLET

13 OCTOBER 2016

FINANCING CONTEXT

- CHANGE IN THE BUSINESS MODEL
(Nanosatellite / Geostationary)
- INCREASING AVERAGE SIZE OF GEOSTATIONARY SATELLITE
- HIGH UPFRONT INVESTMENT COSTS AND LATE CASH FLOWS
- MORE CHALLENGING FINANCING MARKET FOR NEW PLAYERS
- EXPORT CREDIT AS AN ESSENTIAL FEATURE

BANK FINANCING MAIN FEATURES

- EXPORT FINANCING – COFACE EXAMPLE
- LENDING BANK
- DUE DILIGENCE EXERCISE
 - SPECIAL PURPOSE VEHICULE AS A BORROWER
 - GOOD FINANCIAL STATEMENTS
 - REGULATORY AUTHORIZATIONS
 - GOOD BUSINESS PLAN (PROJECTED CASH FLOWS)
 - GOOD PROJECT CONTRACTS WITH CREDIT WORTHY PROJECT COMPANIES
 - SOLID INSURANCES

CASE STUDY : MAIN CONTRACTS

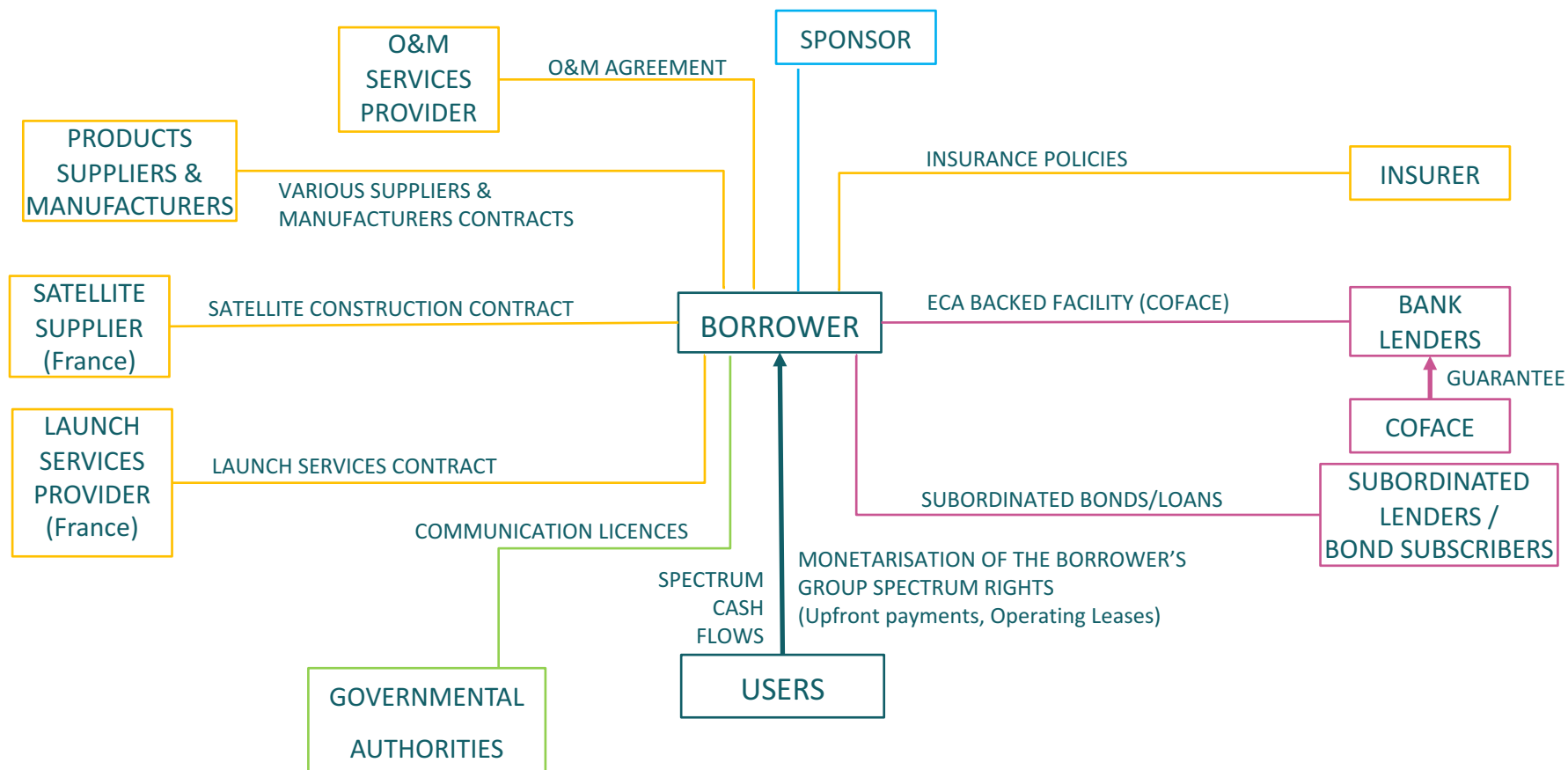

SECURITY PACKAGE MAIN FEATURES

- MORTGAGE ON THE FINANCE ASSET (SATELLITE)
- ASSIGNMENT OF THE LEASE (IF PROJECT DONE ON A LEASE BASIS)
- ASSIGNMENT OF THE RECEIVABLES FROM CUSTOMERS
- PLEDGE OF THE STOCK OF THE BORROWER
- ASSIGNMENT / DELEGATION: FINANCIAL FLOWS UNDER THE SATELLITE CONSTRUCTION CONTRACT
- ASSIGNMENT / DELEGATION: FINANCIAL FLOWS UNDER THE LAUNCH SERVICES CONTRACT
- DIRECT AGREEMENTS: SATELLITE CONSTRUCTION CONTRACT AND LAUNCH SERVICES CONTRACT
- ASSIGNMENT / DELEGATION: ANCILLARY CONTRACTS SUCH AS O&M CONTRACT AND INSURANCE POLICIES
- PLEDGES OF BORROWER'S BANK ACCOUNTS
- OTHER PROTECTIONS:
 - DEBT SERVICE RESERVE ACCOUNT, DSRA MINIMUM CREDIT BALANCE, DEBT SERVICE COVERAGE RATIO
 - SUBORDINATION AGREEMENT

CASE STUDY : MAIN SECURITY

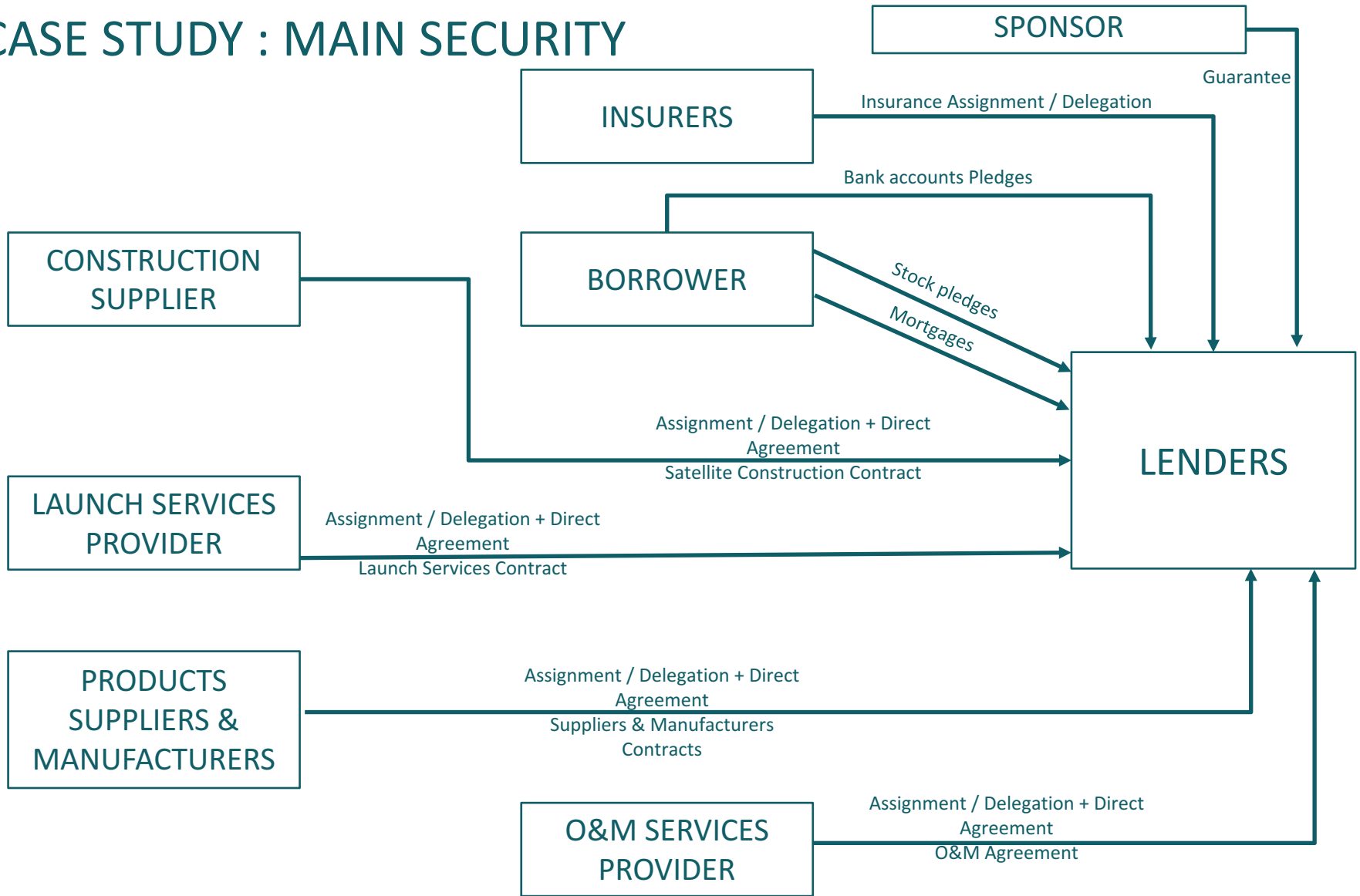

WFW Offices

ATHENS

6th Floor, Building B
348 Syngrou Avenue
Kallithea 176-74, Athens
T: +30 210 455 7300

FRANKFURT

Ulmenstraße 37-39
60325 Frankfurt am Main
T: +49 69 297 291 0

MADRID

C/ María de Molina, 4
28006 Madrid
T: +34 91 515 6300

PARIS

26 avenue des Champs-Élysées
75008 Paris
T: +33 1 56 88 21 21

BANGKOK

Unit 902, 9th Floor
GPF Witthayu Tower B
93/1 Wireless Road
Patumwan, Bangkok 10330
T: +66 2665 7800

HAMBURG

Jungfernstieg 51
20354 Hamburg
T: +49 40 800 084 0

MILAN

Piazza del Carmine 4
20121 Milan
T: +39 02 721 7071

ROME

Piazza Navona 49
00186 Rome
T: +39 06 684 0581

DUBAI

Office 1503, Level 15, Tower 2
Al Fattan Currency House
PO Box 506896 Dubai
T: +971 4 278 2300

HONG KONG

Units 1703-1707, One Pacific Place
88 Queensway, Hong Kong
T: +852 2168 6700

MUNICH

Gewürzmühlstraße 11 – Courtyard
80538 Munich
T: +49 89 237 086 0

SINGAPORE

6 Battery Road #28-00
Singapore 049909
T: +65 6532 5335

LONDON

15 Appold Street
London EC2A 2HB
T: +44 20 7814 8000

NEW YORK

250 West 55th Street
New York, New York 10019
T: +1 212 922 2200

ATHENS BANGKOK DUBAI FRANKFURT HAMBURG HONG KONG LONDON
MADRID MILAN MUNICH NEW YORK PARIS ROME SINGAPORE

All references to 'Watson Farley & Williams' and 'the firm' in this presentation mean Watson Farley & Williams LLP and/or its Affiliated Undertakings. Any reference to a 'partner' means a member of Watson Farley & Williams LLP, or a member or partner in a WFW Affiliated Entity, or an employee or consultant with equivalent standing and qualification. This presentation constitutes attorney advertising.

© Watson Farley & Williams 2016

wfw.com